

MICROFILMED

FILED
GREENVILLE CO. S.C.
JAN 29 9 53 AM 1985

DONNIE S. TANKERSLEY
R.M.C.

MAS
1977

CUNNINGHAM
CIRCLE

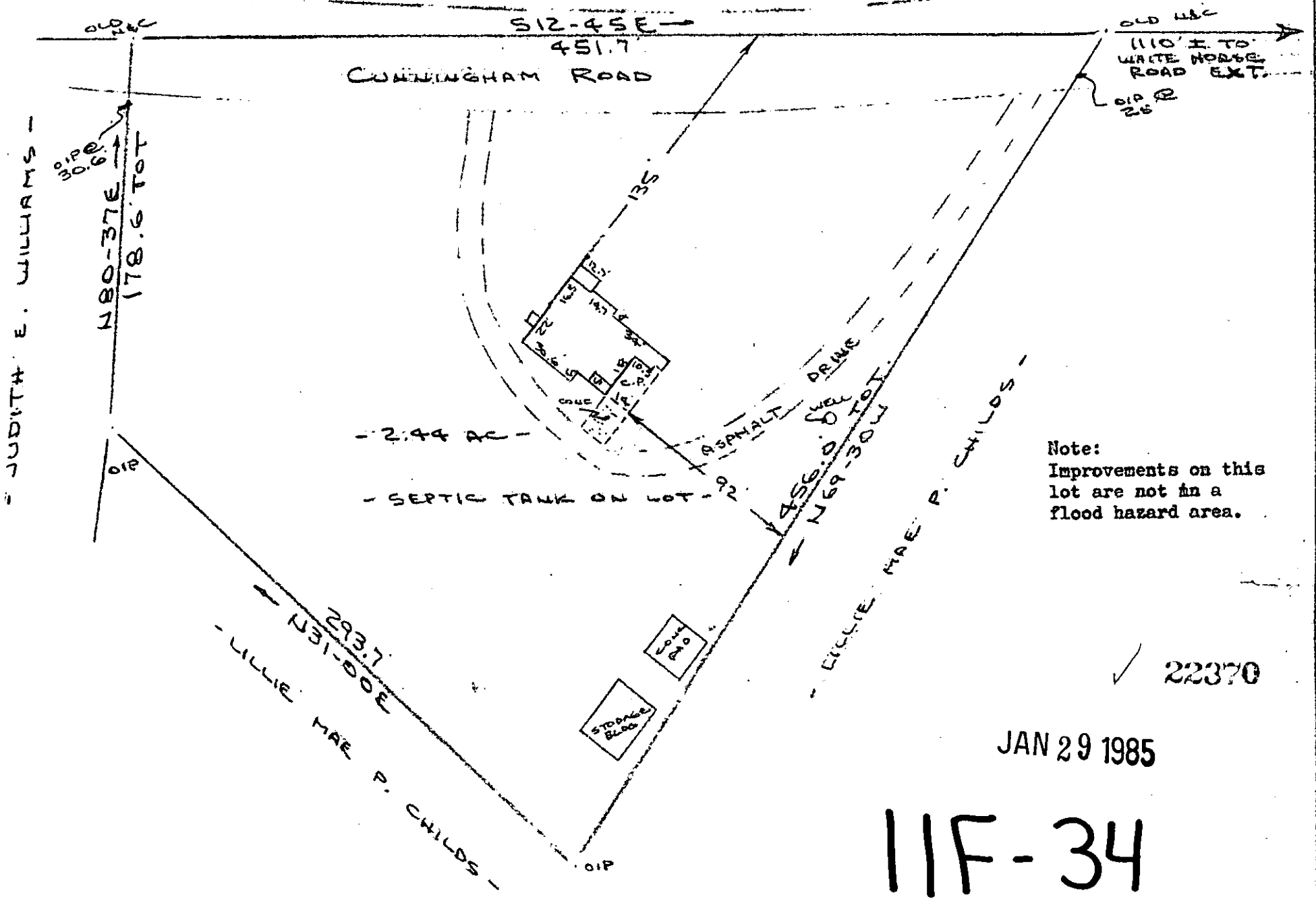

Note:
Improvements on this lot are not in a flood hazard area.

✓ 22370

JAN 29 1985

11F-34

PROPERTY OF
THOMAS J. D'AMELIO & CLAUDIA L. D'AMELIO
NEAR TRAVELERS REST, GREENVILLE COUNTY, S.C.
SCALE: 1"=60' 24 JAN 1985

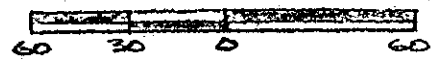

This is to certify that on the 24th day of January, 1985, I surveyed the property shown on this plat, I surveyed the property shown on this plat, being known as 2.44 acres on plat of PROPERTY OF RANDALL S. POE & JUDY E. POE and recorded in the RMC Office Greenville County, S. C., in Plat Book "6 - F" at Page 98; and that the property lines, walls and buildings are as shown hereon, and that the walls and buildings located on said lot do not encroach or project on adjacent street or property, and that no adjacent walls or buildings encroach or project on said premises, and no power lines cross this property except as shown hereon.

R. B. Bruce
R. B. Bruce, RLS # 1952

CAROLINA SURVEYING CO.
112 Manly St.
Greenville, S. C.

Recordable Plat

GC10 -----1 JA2985

O17

5.00CD

276/47A

505.6-1-24.2